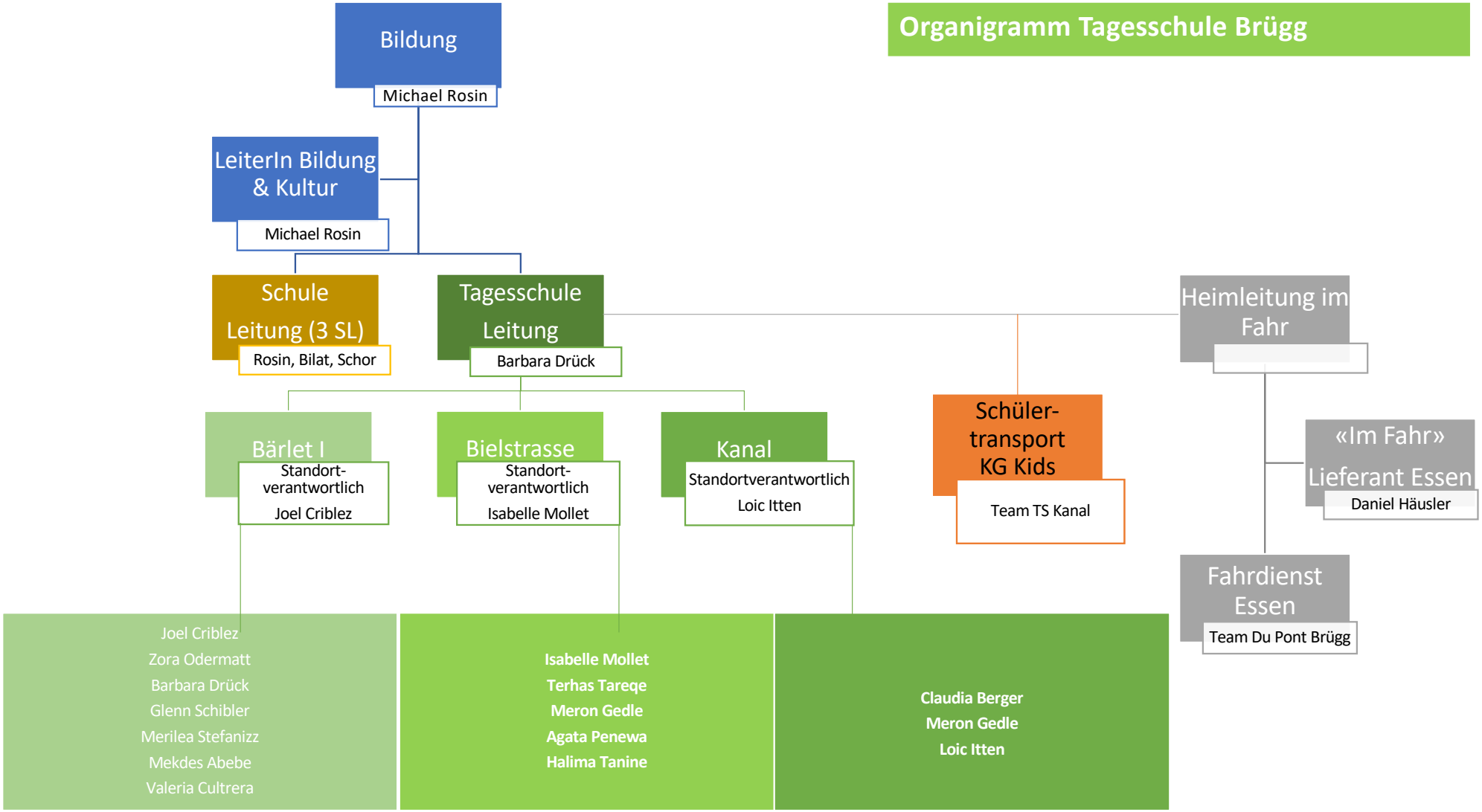Organigramm Tagesschule Brügg